Oh Susanna

Harp 2

Tune: Stephen Foster
Arr. Barbra Bailey Bradley

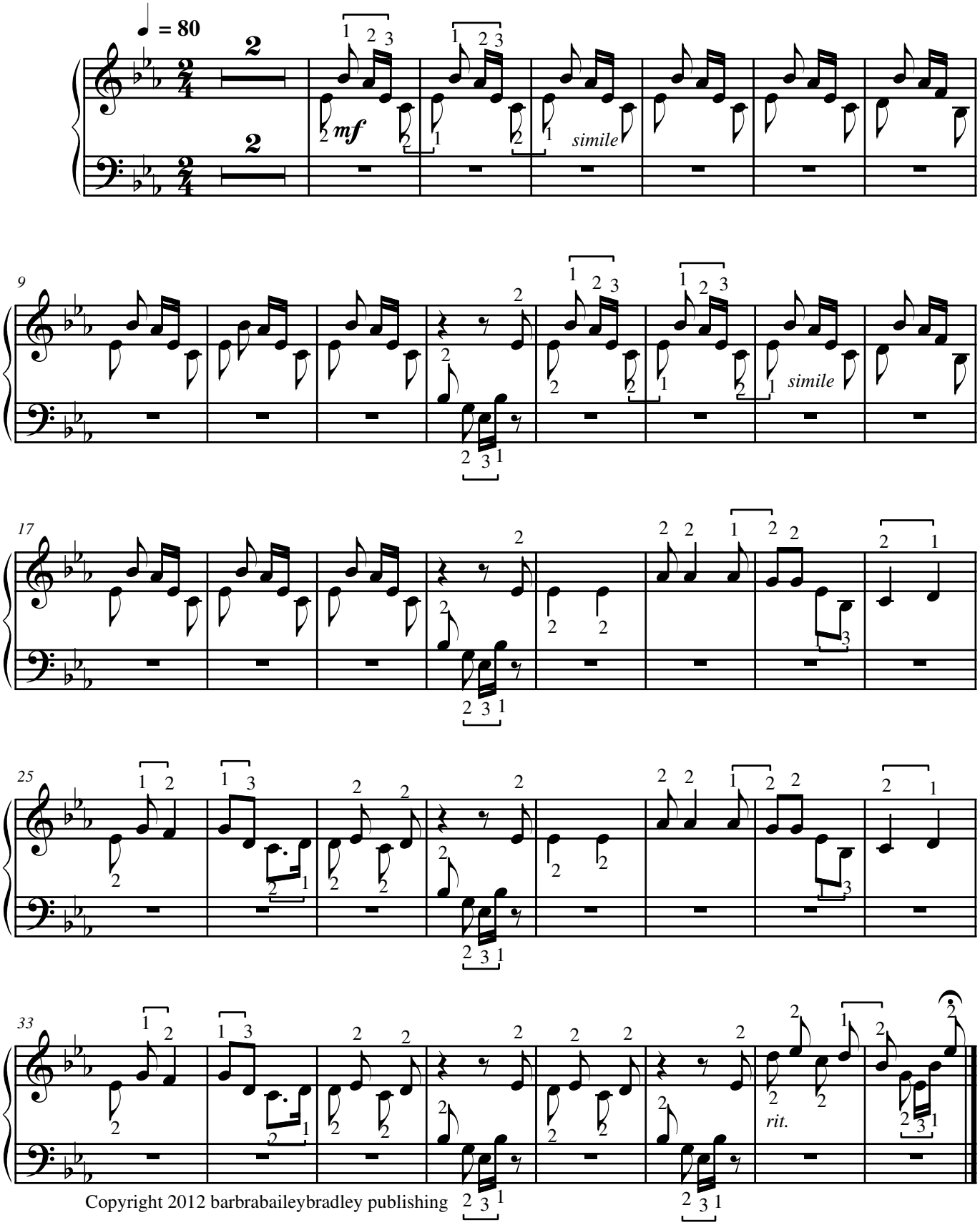

Copyright 2012 barbrabaileybradley publishing